

8/5 (25)

ONE MINT JULEP

1st
ALTO SAX

COUNT BASIE LIBRARY

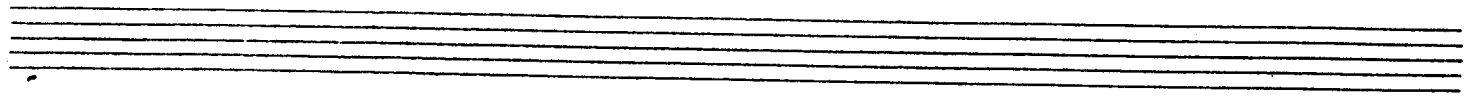

"Julep" 1st Alto.

ONE MINT JULIP

3rd
ALTO SAX

COUNT BASIE LIBRARY

ONE MINT JULEP

1st
TENOR SAX

COUNT BASIE LIBRARY

2nd ONE MINT JULEP

TENOR SAX

COUNT BASIE LIBRARY

ONE MINT JULEP

BARITONE SAX

COUNT BASIE LIBRARY

- Staff 2: Second ending bracket and a circled letter 'A' marking the start of a section.
- Staff 3: Continuation of the musical line.
- Staff 4: Continuation of the musical line.
- Staff 5: A circled letter 'B' marking a section, with a 'rit.' (ritardando) marking above it.
- Staff 6: A circled letter 'C' marking a section, with a 'rit.' marking above it.
- Staff 7: Continuation of the musical line.
- Staff 8: Continuation of the musical line.
- Staff 9: A circled letter 'D' marking a section, with a 'rit.' marking above it.
- Staff 10: Continuation of the musical line.

"...JULEP"

Bari - 2 -

ONE MINT JULEP

1st
TRUMPET

COUNT BASIE LIBRARY

The musical score is handwritten and includes the following elements:

- Staff 2:** Second line of music, continuing the melodic line with similar rhythmic patterns.
- Staff 3:** Third line of music, including a circled 'A' and the number '8'.
- Staff 4:** Fourth line of music, featuring a circled 'B' and the number '5'.
- Staff 6:** Sixth line of music, including a circled 'C'.
- Staff 8:** Eighth line of music, continuing the melodic line.
- Staff 9:** Ninth line of music, including a circled 'E'.

2nd
TRUMPET

ONE MINT JULEP

COUNT BASIE LIBRARY

3rd
TRUMPET

ONE MINT JULEP

COUNT BASIE LIBRARY

4th
TRUMPET

ONE MINT JULEP

COUNT BASIE LIBRARY

ONE MINT JULEP

1st
TROMBONE

COUNT BASIE LIBRARY

- 2X ONLY**: Marked on the 3rd and 4th staves.
- BOTH X'S**: Marked on the 3rd, 4th, and 5th staves.
- 2**: A second ending bracket on the 5th staff.
- 1st**: A first ending bracket on the 6th staff.
- 2**: A second ending bracket on the 7th staff.
- 3**: A third ending bracket on the 8th staff.
- 4**: A fourth ending bracket on the 9th staff.
- 5**: A fifth ending bracket on the 10th staff.
- 6**: A sixth ending bracket on the 10th staff.
- 7**: A seventh ending bracket on the 10th staff.
- 8**: An eighth ending bracket on the 10th staff.
- 9**: A ninth ending bracket on the 10th staff.
- 10**: A tenth ending bracket on the 10th staff.
- 11**: An eleventh ending bracket on the 10th staff.
- 12**: A twelfth ending bracket on the 10th staff.
- 13**: A thirteenth ending bracket on the 10th staff.
- 14**: A fourteenth ending bracket on the 10th staff.
- 15**: A fifteenth ending bracket on the 10th staff.
- 16**: A sixteenth ending bracket on the 10th staff.
- 17**: A seventeenth ending bracket on the 10th staff.
- 18**: An eighteenth ending bracket on the 10th staff.
- 19**: A nineteenth ending bracket on the 10th staff.
- 20**: A twentieth ending bracket on the 10th staff.

"Julep" 1st Bone

ONE MINT JULEP

2nd
TROMBONE

COUNT BASIE LIBRARY

"Julip" 2nd Bone

D.S. to **B** ala coda

3rd
TROMBONE

ONE MINT JULEP

COUNT BASIE LIBRARY

"Lulup" 3rd Bone

D. S. to **B** ala loda

4th
TROMBONE

ONE MINT JULEP

COUNT BASIE LIBRARY

Key features of the score include:

- Staff 3:** Includes another "PLAY 2X" instruction with a dotted line.
- Staff 4:** Contains a circled letter **B** above a double bar line.
- Staff 5:** Features a section labeled "UNIS" (unison) with a circled letter **B** above a double bar line.
- Staff 6:** Continues the unison section with various rhythmic patterns.
- Staff 7:** Includes a circled letter **C** above a double bar line.
- Staff 8:** Continues the melodic line.
- Staff 9:** Ends with a circled letter **D** above a double bar line and a repeat sign.

"Julep" 4th Bone

ONE MINT JULEP

PIANO

COUNT BASIE LIBRARY

Chords and markings include:

- $F^7(b9)$, $B^b7(b9)$, E^9 , E^b9 , E^b7 , E^b6 , $E^b7(+9)$, E^b6 , $E^b7(+9)$, B^b7 , $C^7(b9)$, $F^7(b9)$, B^b7 , D^9 , E^b9 , E^b6 , F^m7 , $F\#0$, E^b6 , G^7 , D^m9 , G^7 , G^b7 , D^b9 , G^b7 , F^7 , $B^b6(9)$, E^b7 , E^b6 , E^b7 , $E^b7(+9)$, E^b6 , E^b7 , B^b7 , E^b6 , E^b7 , $E^b7(+9)$, E^b6 , $E^b7(+9)$, E^b6 , $E^b7(+9)$, E^b6 , $E^b7(+9)$, E^b6 , $E^b7(+9)$, E^b6 , $E^b7(+9)$

Other markings include: 2, 2, 3, simile, and section markers A, B, C, D.

CONT. ON - THERE IS
NO BREAK BETWEEN
THESE MEASURES

"Julep" - Piano

-2-

ONE MINT JULEP

GUITAR

COUNT BASIE LIBRARY

These measures are not to be used.

ONE MINT JULEP

BASS

COUNT BASIE LIBRARY

①

②

③

④

⑤

⑥

⑦

⑧

⑨

⑩

ARCO

ONE MINT JULEP

DRUMS

COUNT BASIE LIBRARY

LITE
ROCK FEEL

